GST CONSTRUCTION INC.

7337 Owassa Rd, Edinburg, TX 78542 – 956 715 1387
gstconstructioninc@yahoo.com

Experience Record RDE

Site Development & General Contracting

Our team specializes in turning engineered designs into fully built, high-quality infrastructure, always delivered with precision, safety, and local expertise.



GST CONSTRUCTION INC.

7337 Owassa Rd, Edinburg, TX 78542 – 956 715 1387
gstconstructioninc@yahoo.com

Experience Record RDE

May 27, 2026

Subject: **GST Construction Inc,**

To whom it may concern,

GST Construction Inc. is a site development general contractor specializing in subdivisions, with over 17 years of experience in utility improvements, paving, hauling services, septic systems, and general contracting.

We are committed to quality and safety, ensuring compliance with all development codes and project specifications. As a general contractor, we provide turnkey site development solutions for commercial projects, including subdivisions, parking lots and building sites, where we manage and execute all horizontal and underground construction.

On complex projects, our team oversees and coordinates landscaping, irrigation, concrete, drilling, electrical, boring, gates, and fencing **subcontractors'** communications to deliver comprehensive, high-quality projects. We are an approved contractor with Sharyland Water Supply Corporation and North Alamo Water Supply and can provide bonding when required.

At GST Construction Inc., we are dedicated to delivering reliable, high-standard construction services.

Attached is our experience record for your review.

Best Regards,

GST Construction Inc.
May 27, 2026

Subject: Key Personnel

Jacobo Garza
Owner / Superintendent
35-year experience – 956 739 1000 jgarzagst@yahoo.com

Rogelio Hernandez, PE, OSHA 30
Project Manager / Superintendent
10-year experience – 956 212 3898 rogeliogst@outlook.com

GST CONSTRUCTION INC.

7337 Owassa Rd, Edinburg, TX 78542 – 956 715 1387
gstconstructioninc@yahoo.com

Experience Record RDE

Crosswind Landing Subdivision, City of Combes, TX

On Going Project

07/2026

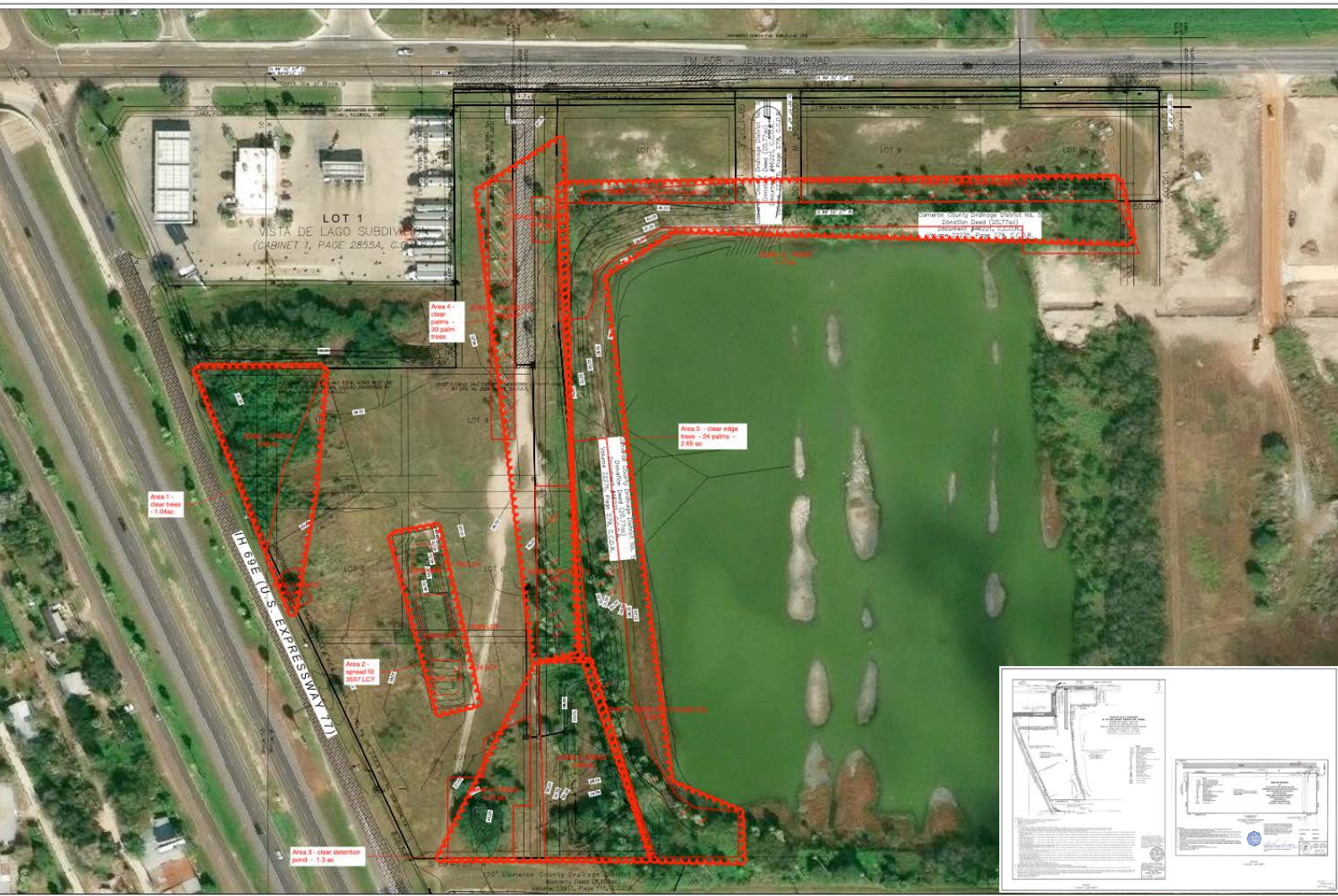

GST CONSTRUCTION INC.

7337 Owassa Rd, Edinburg, TX 78542 – 956 715 1387
gstconstructioninc@yahoo.com

Experience Record RDE

Wheeler & Huff Pump Station Improvements, City of Aransas Pass, TX

Stormwater Infrastructure

36" Force Main Installation, Excavation, Shoring System, and Pump Station Tie-ins

04/2026






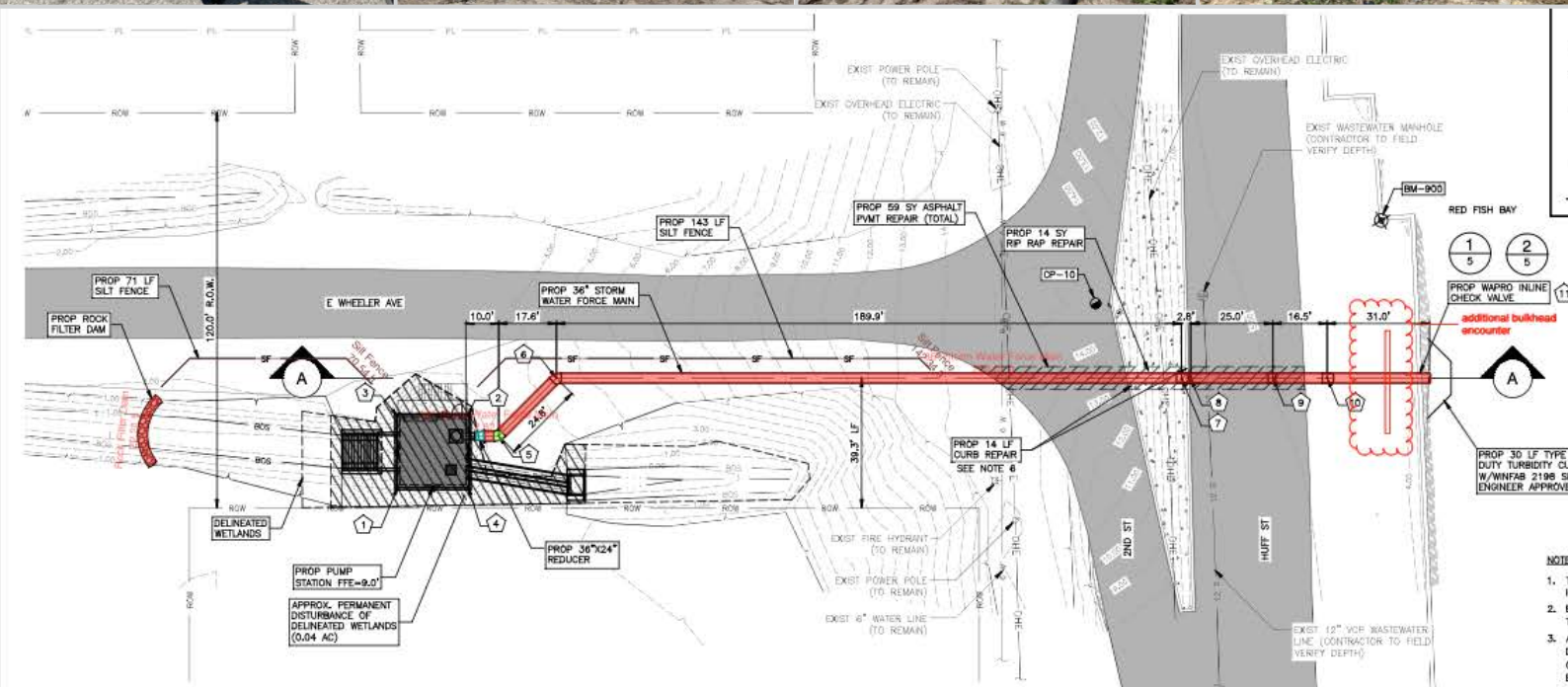

GST CONSTRUCTION INC.

7337 Owassa Rd, Edinburg, TX 78542 – 956 715 1387
gstconstructioninc@yahoo.com

Experience Record RDE

Pecan West Parking and Site Improvement, South Texas College

On Going Project

10/2025



GST CONSTRUCTION INC.

7337 Owassa Rd, Edinburg, TX 78542 – 956 715 1387
gstconstructioninc@yahoo.com

Experience Record RDE

Sioux Heights Subdivision, City of San Juan

On Going Project

05/2025

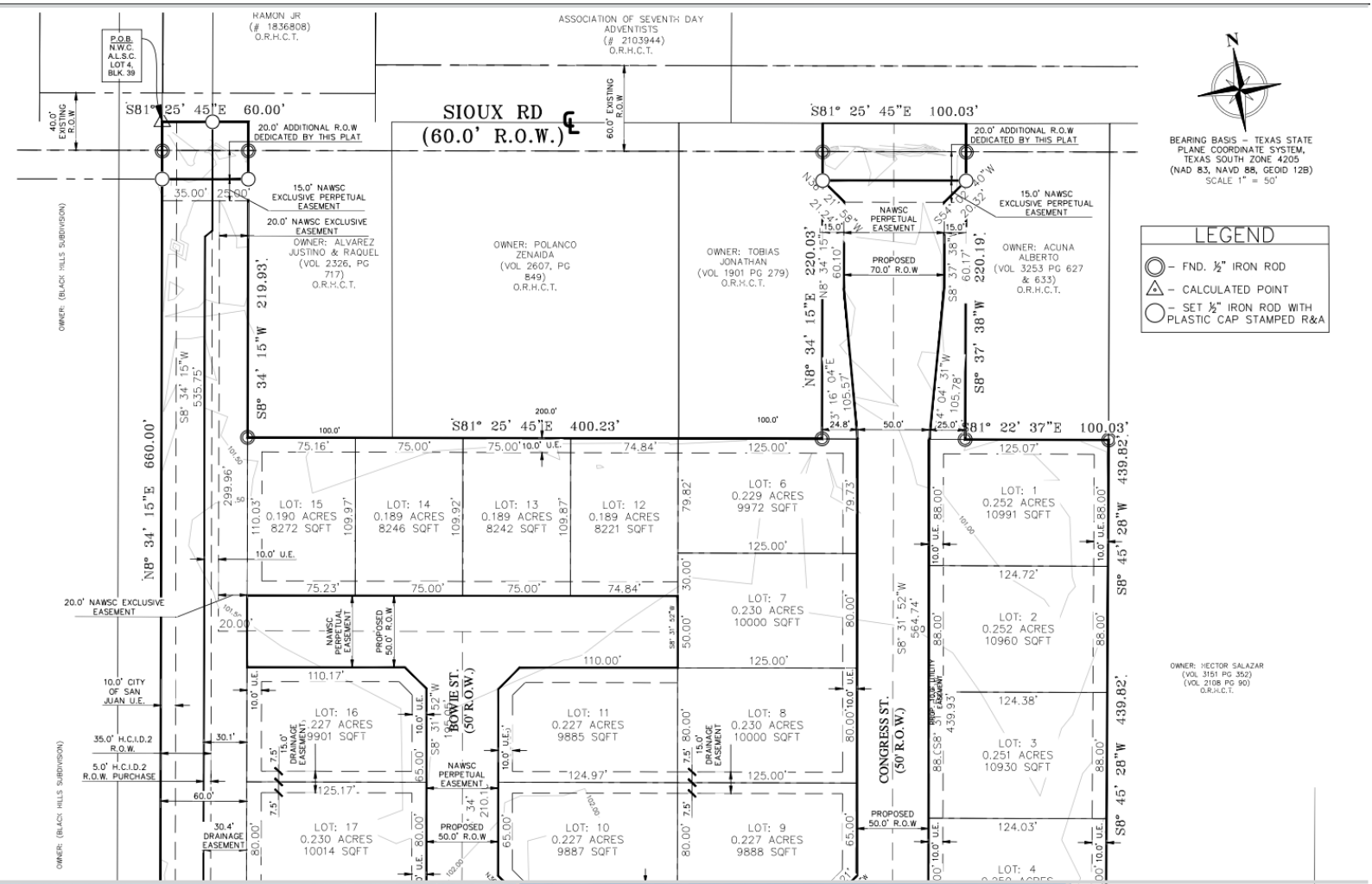







GST CONSTRUCTION INC.

7337 Owassa Rd, Edinburg, TX 78542 – 956 715 1387
gstconstructioninc@yahoo.com

Experience Record RDE

Pecan Campus, South Texas College

Reseeding and Regrading of Athletic Fields

09/2025







GST CONSTRUCTION INC.

7337 Owassa Rd, Edinburg, TX 78542 – 956 715 1387
gstconstructioninc@yahoo.com

Experience Record RDE

La Perla Estates, City of San Perlita

Waterline Installation

Excavation, connection, and installation

05/2025

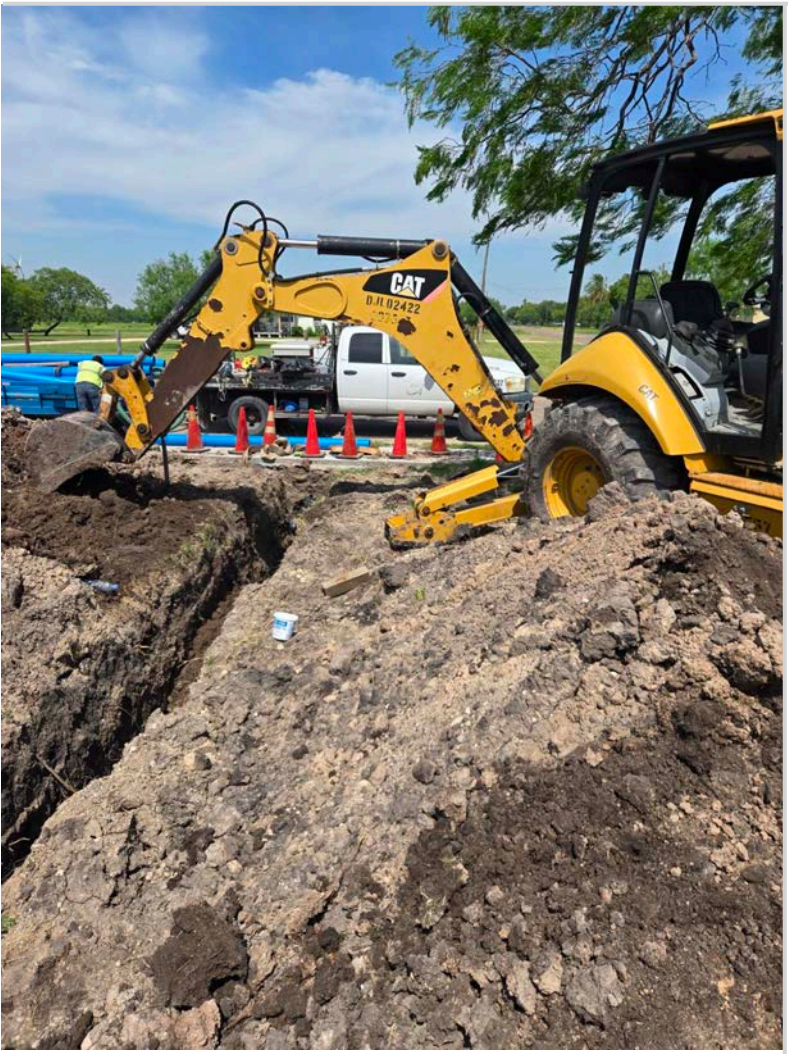



GST CONSTRUCTION INC.

7337 Owassa Rd, Edinburg, TX 78542 – 956 715 1387
gstconstructioninc@yahoo.com

Experience Record RDE

Missiones San Jorge, City of Mission



48.744 acres, 1 residential project

Paving improvements PH1

06/2024





GST CONSTRUCTION INC.

7337 Owassa Rd, Edinburg, TX 78542 – 956 715 1387
gstconstructioninc@yahoo.com

Experience Record RDE

Shary Land Water Supply Repairs, City of McAllen

1 commercial project

Paving Repairs

07/2023



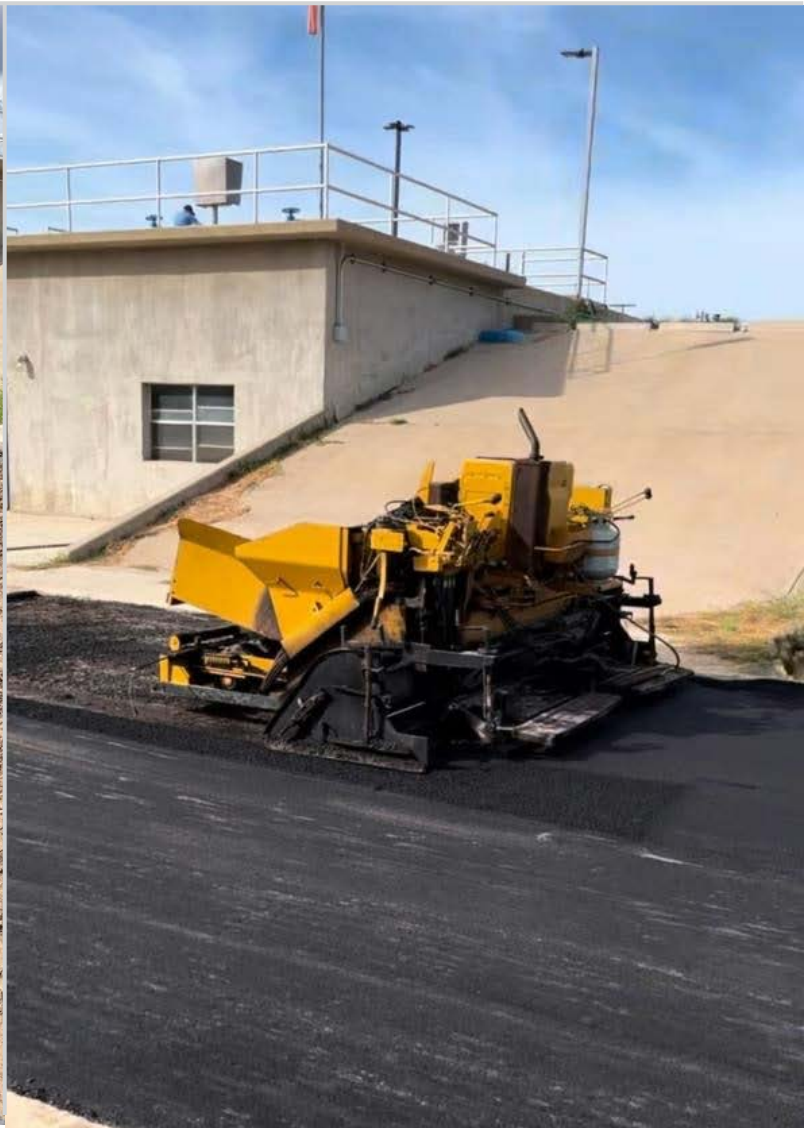

GST CONSTRUCTION INC.

7337 Owassa Rd, Edinburg, TX 78542 – 956 715 1387
gstconstructioninc@yahoo.com

Experience Record RDE

Power Plant Excavation, McCook outside city limits

1 commercial/residential project

Excavation and Fill



GST CONSTRUCTION INC.

7337 Owassa Rd, Edinburg, TX 78542 – 956 715 1387
gstconstructioninc@yahoo.com

Experience Record RDE

Nemont Estates II Offsite Sanity Improvements, City of McAllen

10 acres, 34 residential lots

Utilities and Paving

Offsite Sewer Line

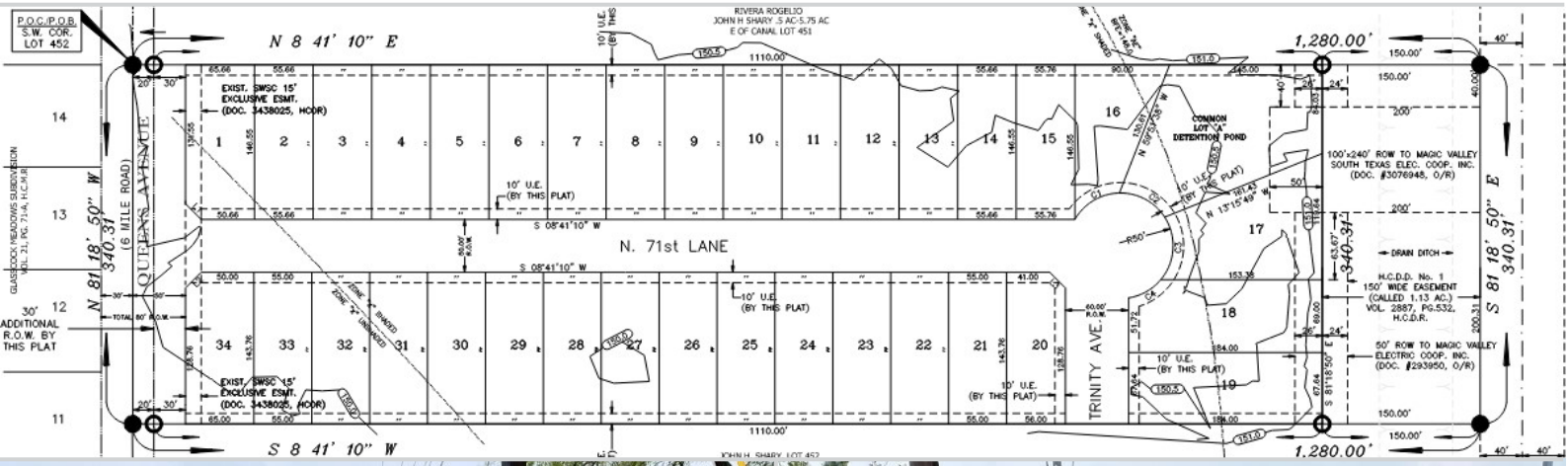





GST CONSTRUCTION INC.

7337 Owassa Rd, Edinburg, TX 78542 – 956 715 1387
gstconstructioninc@yahoo.com

Experience Record RDE

STC Parking Lot, City of McAllen

1 commercial project

Paving improvements

04/2025

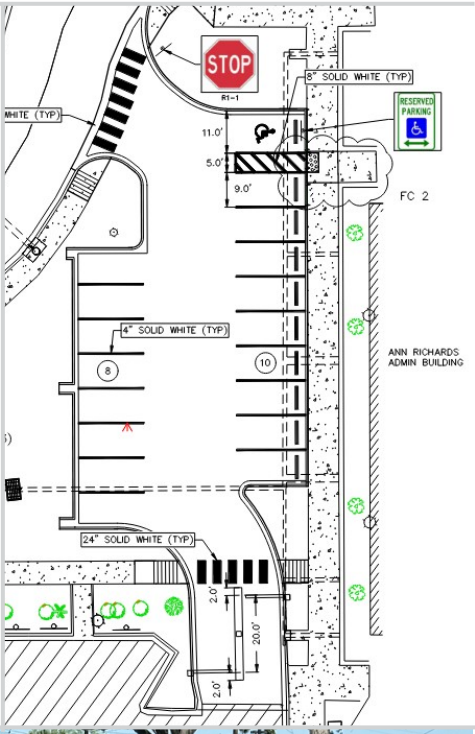





GST CONSTRUCTION INC.

7337 Owassa Rd, Edinburg, TX 78542 – 956 715 1387
gstconstructioninc@yahoo.com

Experience Record RDE

McAllen ISD, City of McAllen

1 commercial project

Paving improvements

04/2025

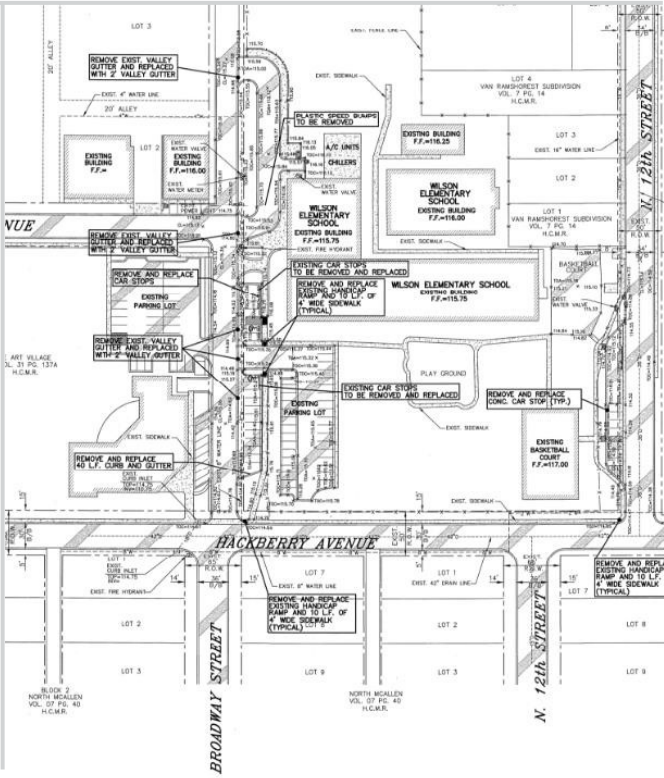



GST CONSTRUCTION INC.

7337 Owassa Rd, Edinburg, TX 78542 – 956 715 1387
gstconstructioninc@yahoo.com

Experience Record RDE

At Wood Estates, City of Primera

18 acre, 49 residential lots, 2.7 ac commercial

Utilities and Paving

06/2021 – 03/2023

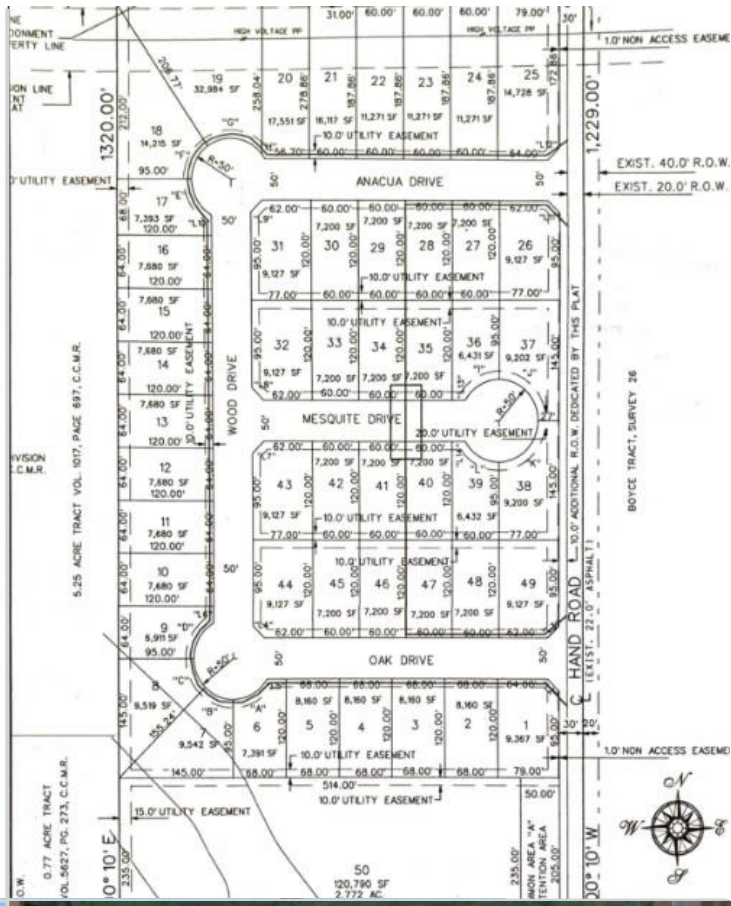





GST CONSTRUCTION INC.

7337 Owassa Rd, Edinburg, TX 78542 – 956 715 1387
gstconstructioninc@yahoo.com

Experience Record RDE

Monzi Social Events Center, City of Edinburg

5 acres, 1 commercial project

Utilities and Paving

09/2022 - 01/2023





GST CONSTRUCTION INC.

7337 Owassa Rd, Edinburg, TX 78542 – 956 715 1387
gstconstructioninc@yahoo.com

Experience Record RDE

La Sienna – Santa Cruz Sec I PH4-2, City of Edinburg

7.7 acre, 27 residential lots

Utilities and Paving

06/2020 – 12/2020

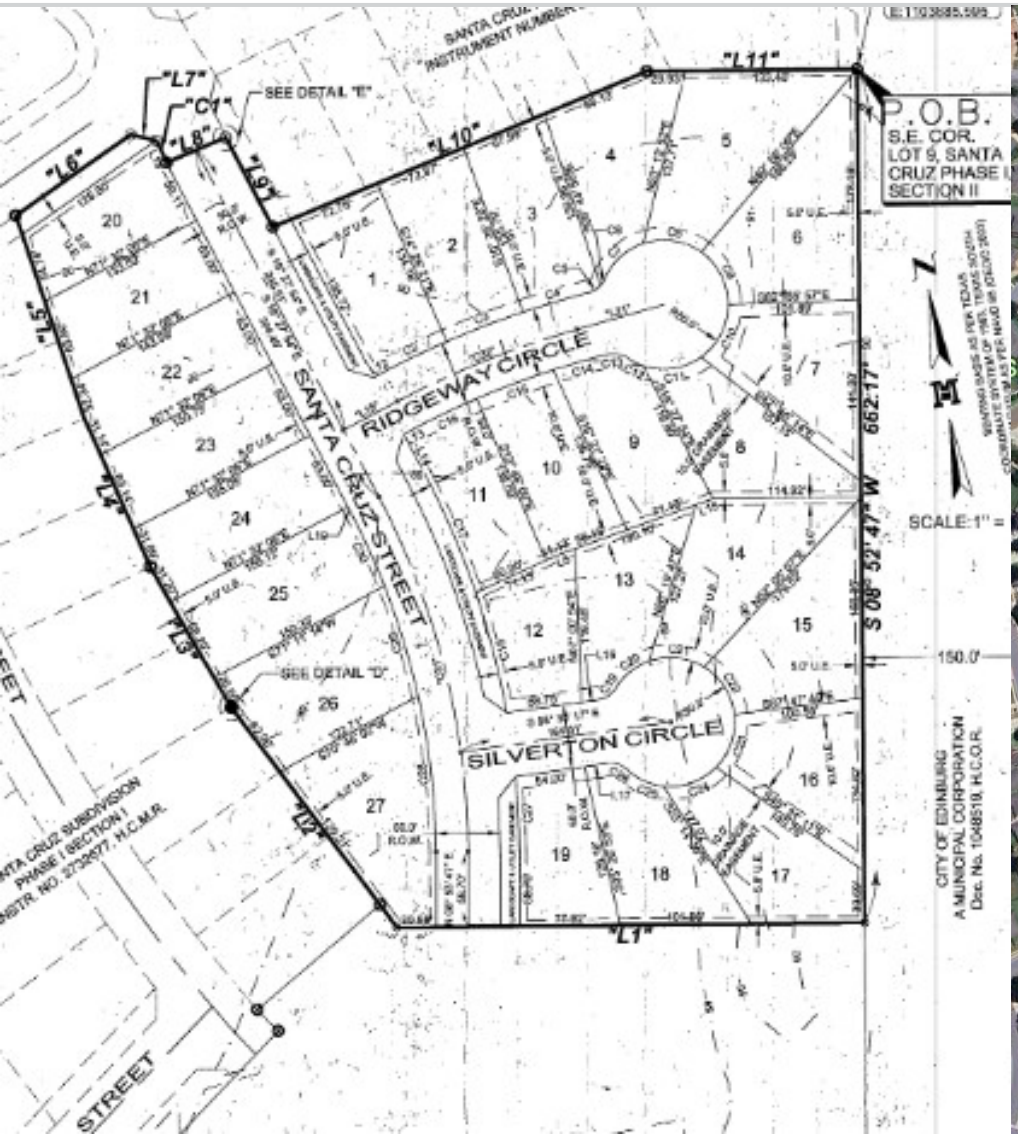



GST CONSTRUCTION INC.

7337 Owassa Rd, Edinburg, TX 78542 – 956 715 1387
gstconstructioninc@yahoo.com

Experience Record RDE

Mid-Valley Meadows, City of Mercedes

16.896 acres, 78 residential lots

Utilities and Paving

05/2018 – 11/2018

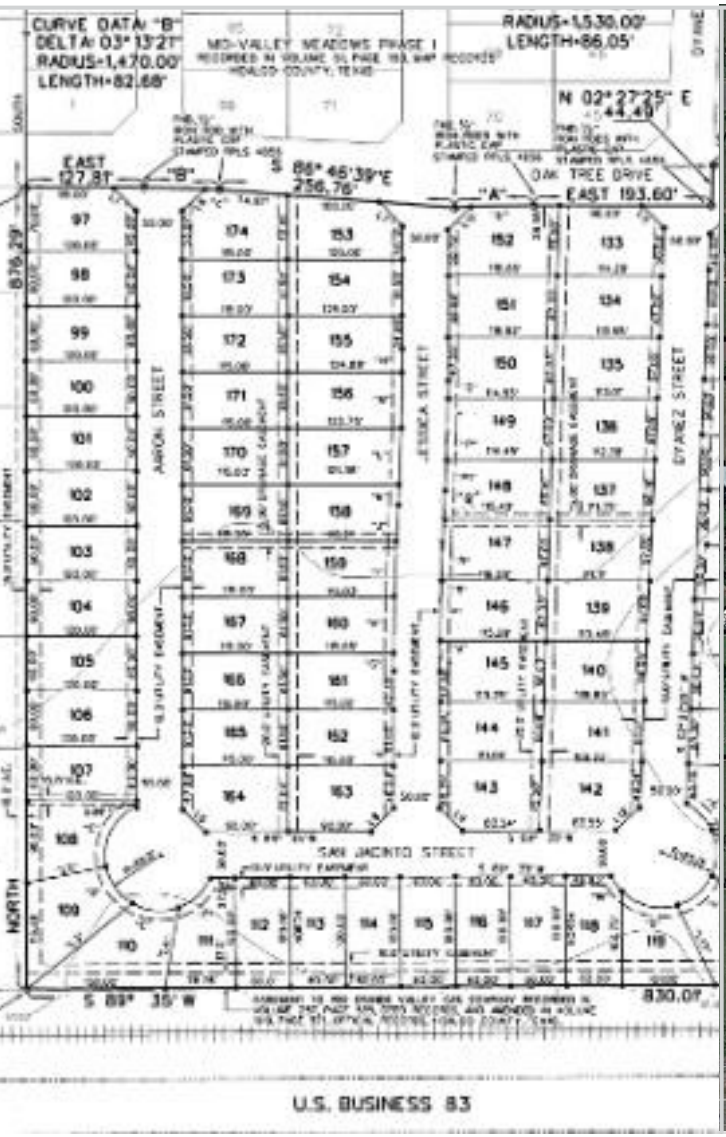

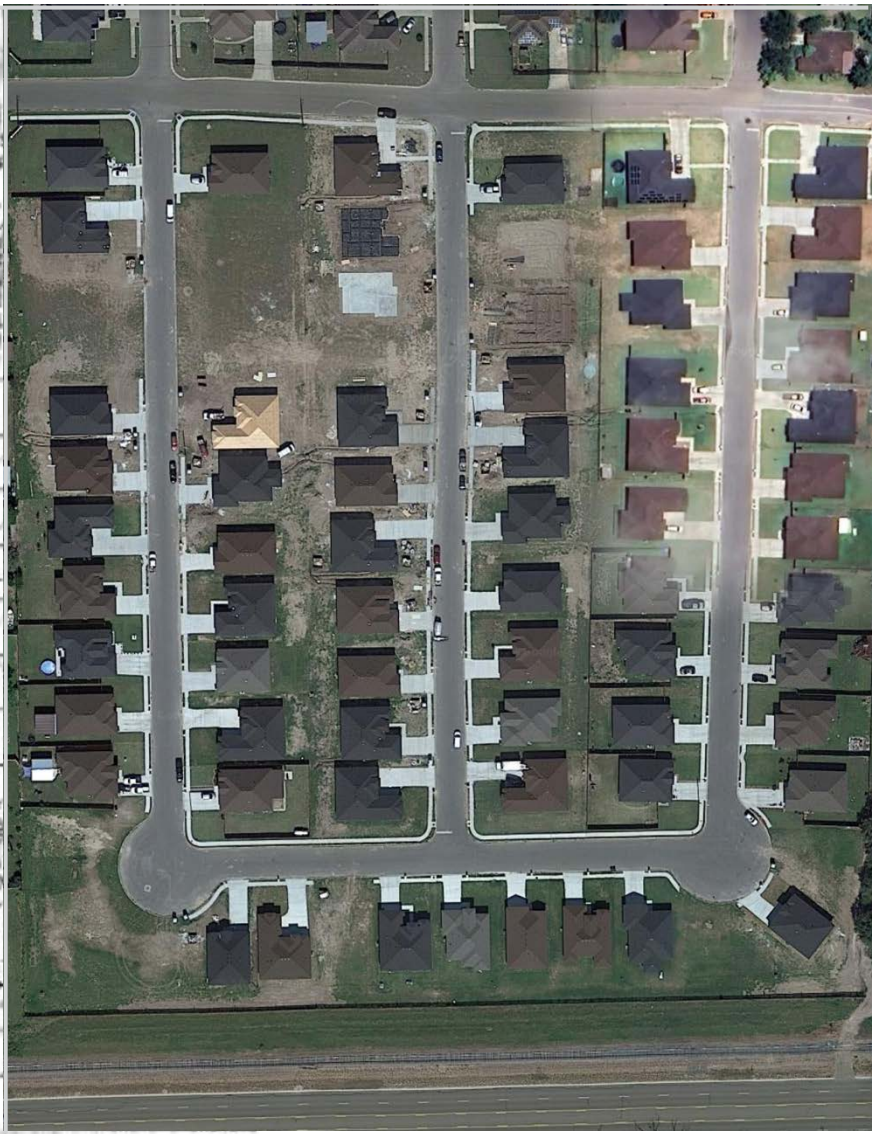

GST CONSTRUCTION INC.

7337 Owassa Rd, Edinburg, TX 78542 – 956 715 1387
gstconstructioninc@yahoo.com

Experience Record RDE

El Laurel Subdivision, City of San Juan

9.35 acres, 41 residential lots, 2 commercial Lots

Utilities and Paving

12/2015 – 05/2016

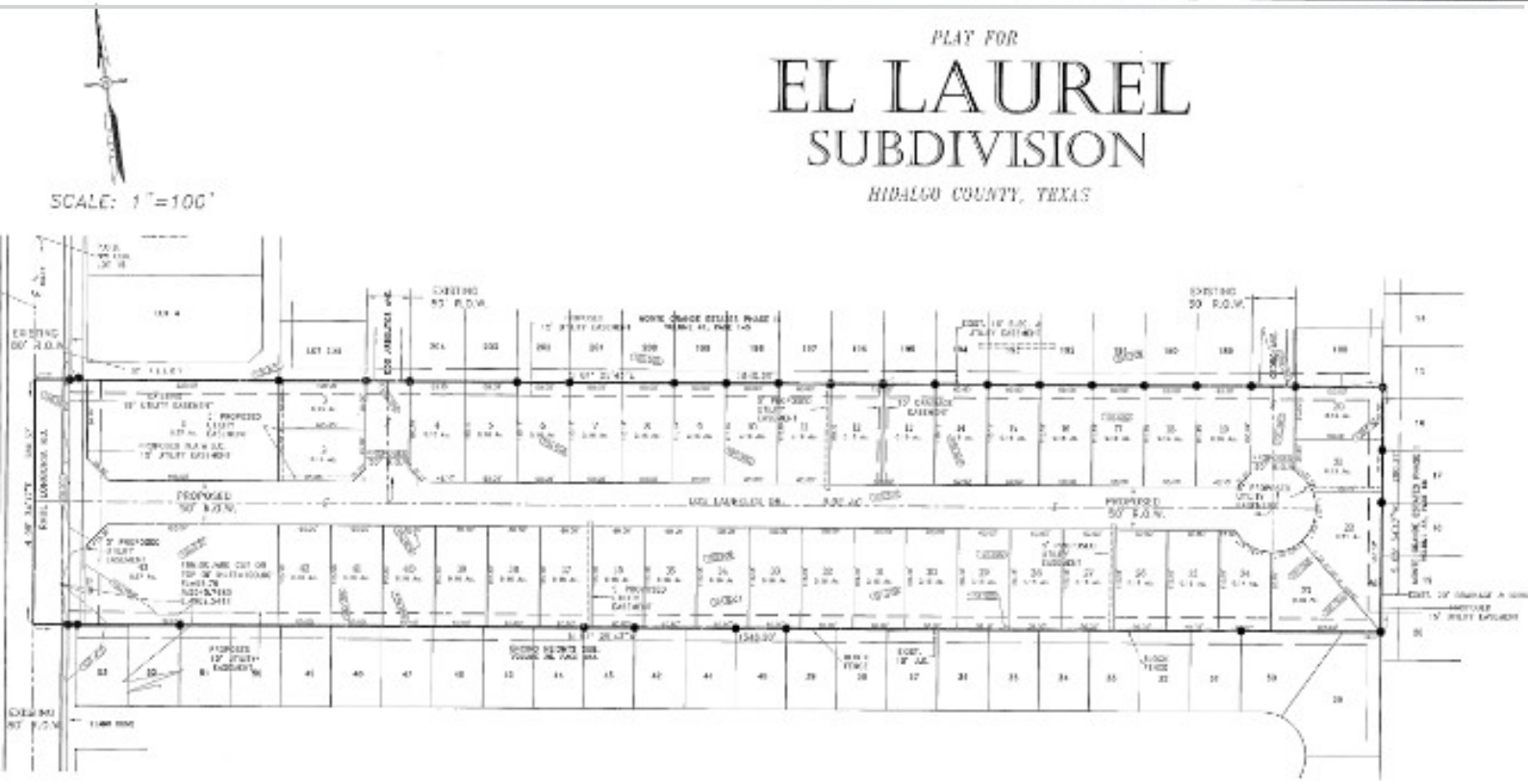

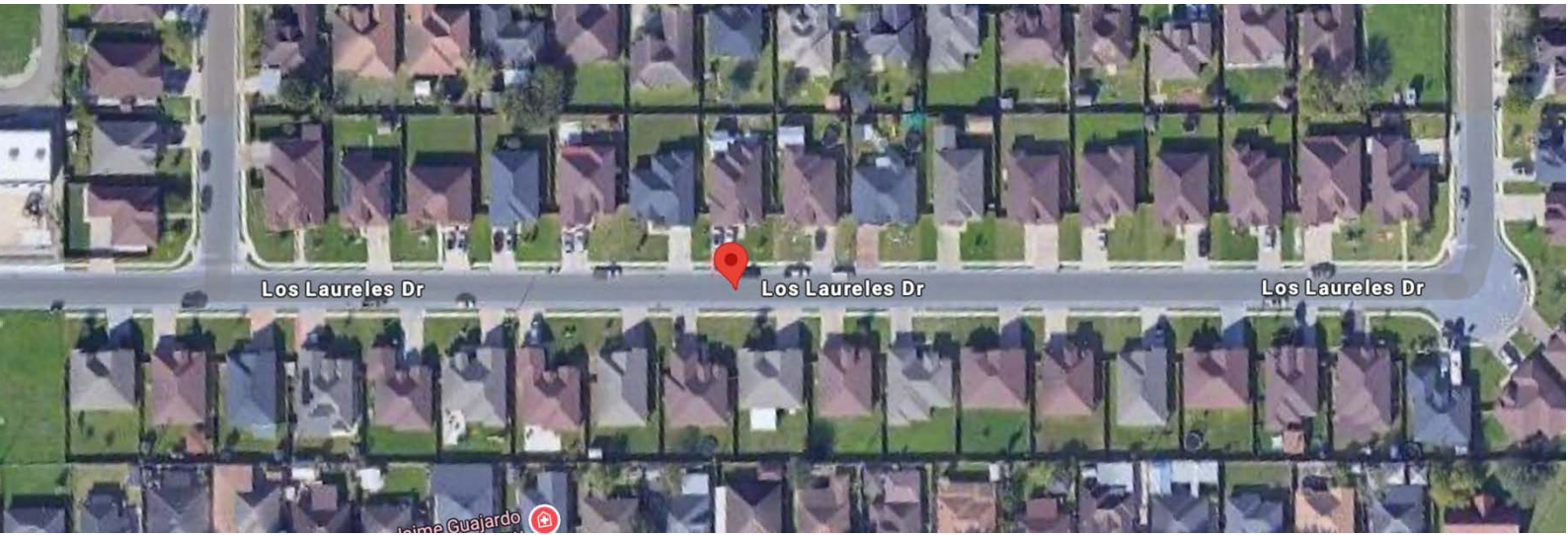

GST CONSTRUCTION INC.

7337 Owassa Rd, Edinburg, TX 78542 – 956 715 1387
gstconstructioninc@yahoo.com

Experience Record RDE

Storage Depot, City of San Juan

9.344 acres, 1 commercial lot

Utilities, Paving and Building Pad

12/2015 - 05/2016

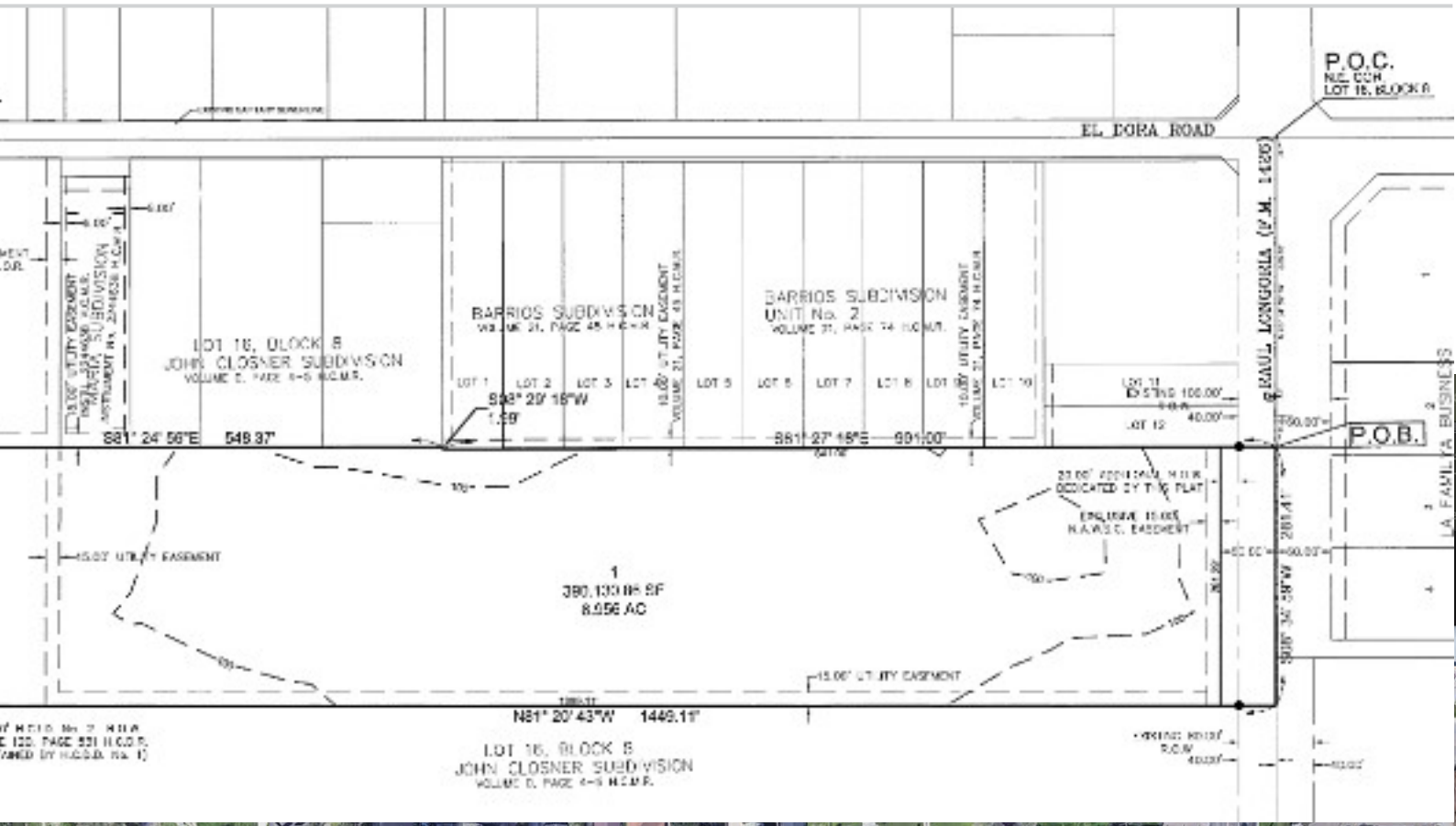



GST CONSTRUCTION INC.

7337 Owassa Rd, Edinburg, TX 78542 – 956 715 1387
gstconstructioninc@yahoo.com

Experience Record RDE

Storage Depot, City of Mission

8.886 acres, 1 commercial lot

Utilities, Paving and Building Pad

03/2015 - 09/2015

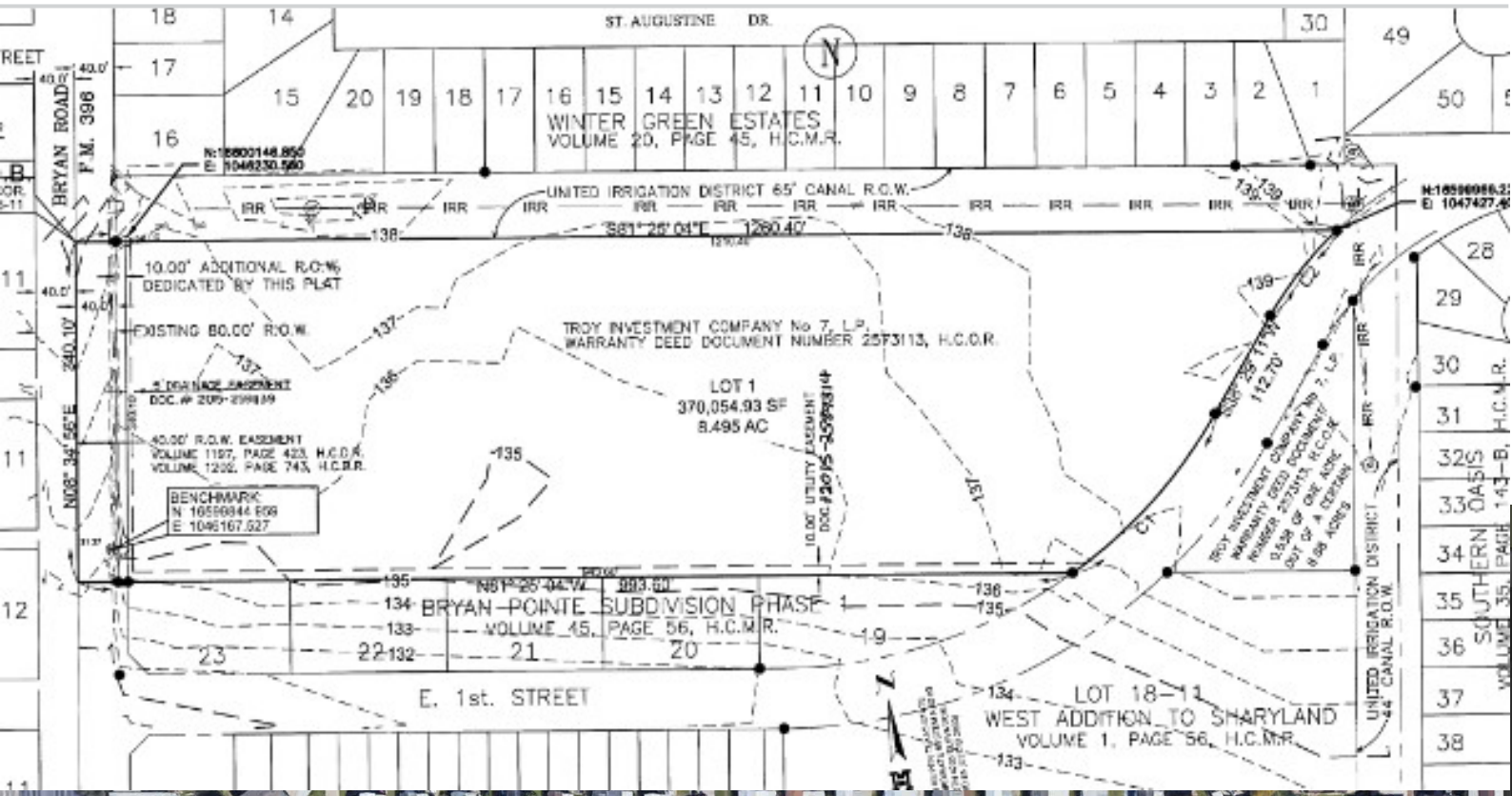

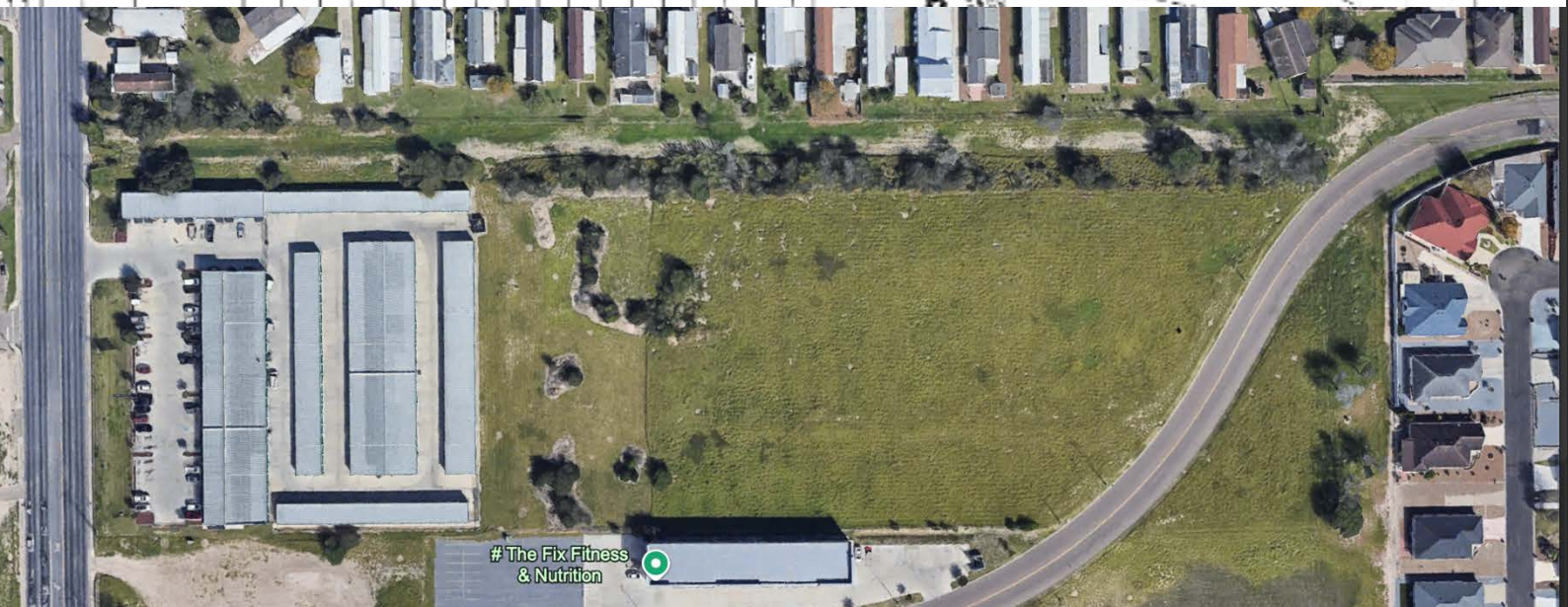

GST CONSTRUCTION INC.

7337 Owassa Rd, Edinburg, TX 78542 – 956 715 1387
gstconstructioninc@yahoo.com

Experience Record RDE

PSJA North High School, City of Pharr

Foundation Pad and Utilities

11/2014

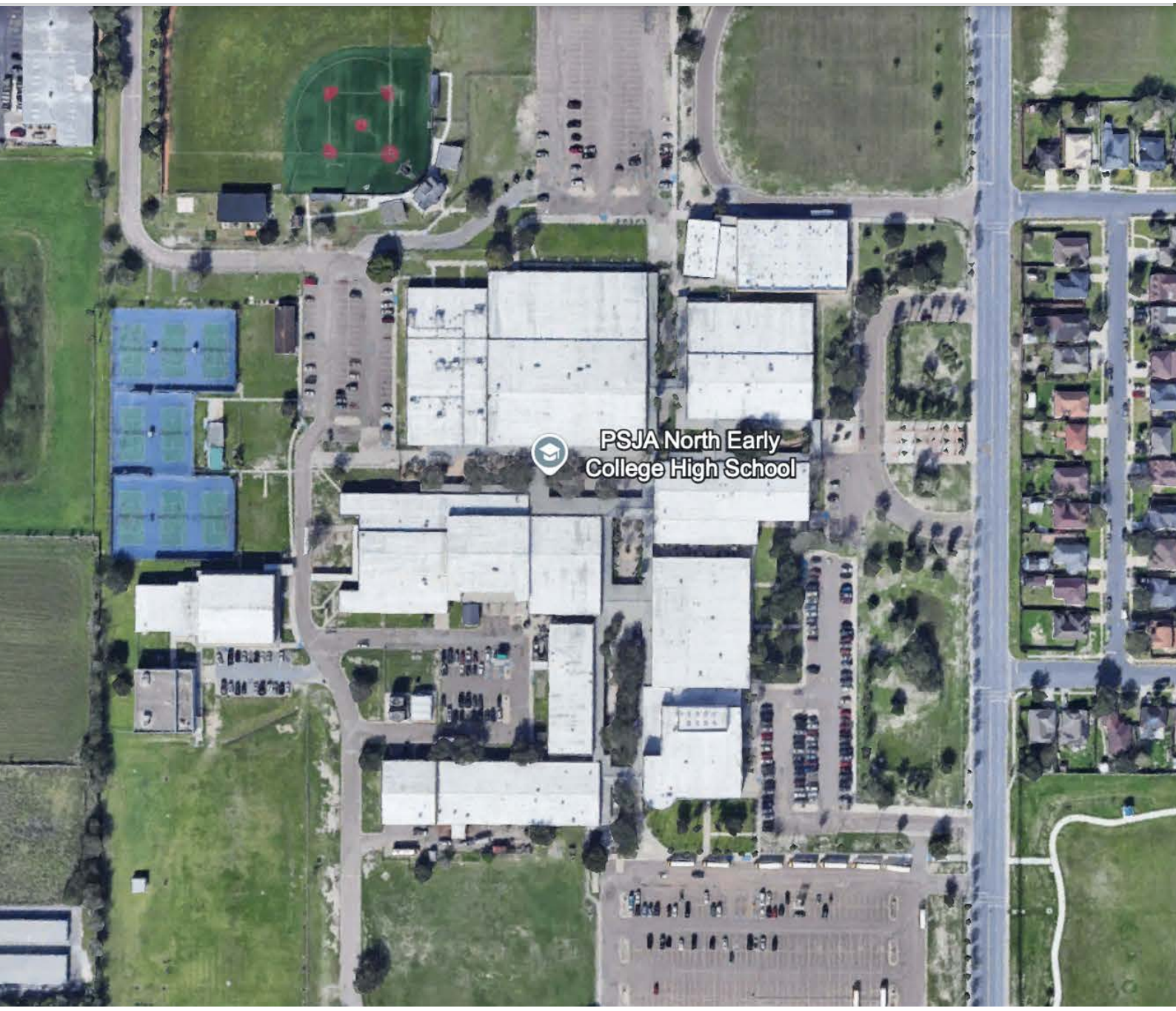

GST CONSTRUCTION INC.

7337 Owassa Rd, Edinburg, TX 78542 – 956 715 1387
gstconstructioninc@yahoo.com

Experience Record RDE

University of Texas Brownsville
City of Brownsville

Construction Pad, Utilities and Parking Lot

11/2009

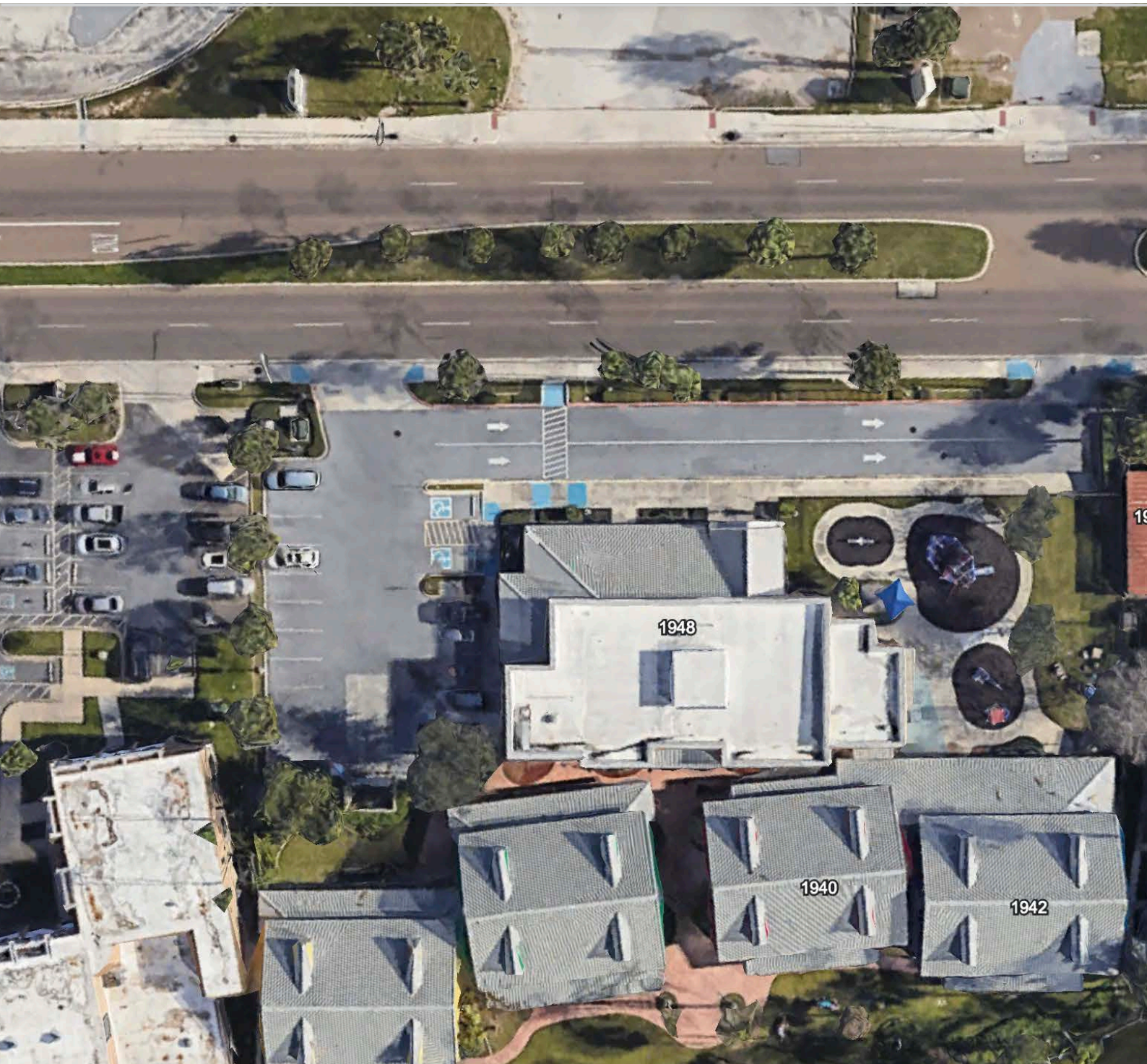

GST CONSTRUCTION INC.

7337 Owassa Rd, Edinburg, TX 78542 – 956 715 1387
gstconstructioninc@yahoo.com

Experience Record RDE

**“ Built with purpose. Delivered with integrity.
At GST Construction Inc., every project is a promise made — and kept. ”**

